

PREPARED FOR
JERRY KETTERHAGEN
30917 HUNTERS GLEN RD.
BURLINGTON WI. 53105

PLAT OF SURVEY

-OF-

UNIT 83, COUNTRY ESTATES CONDOMINIUM, A CONDOMINIUM LOCATED IN
THE NORTHEAST 1/4 OF SECTION 7, AND THE NORTHWEST 1/4 OF SECTION 8
TOWN 2 NORTH, RANGE 18 EAST, WALWORTH COUNTY, WISCONSIN.

KROTT SURVEYING INC.

N3705 WILLOW BEND LANE
LAKE GENEVA WI. 53147
PHONE # (262)248-3697
FAX # (262)249-0639

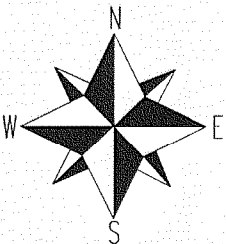
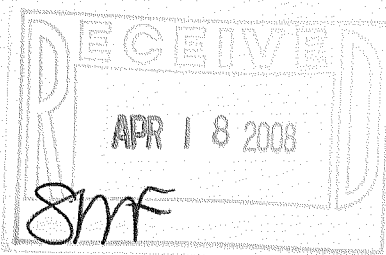
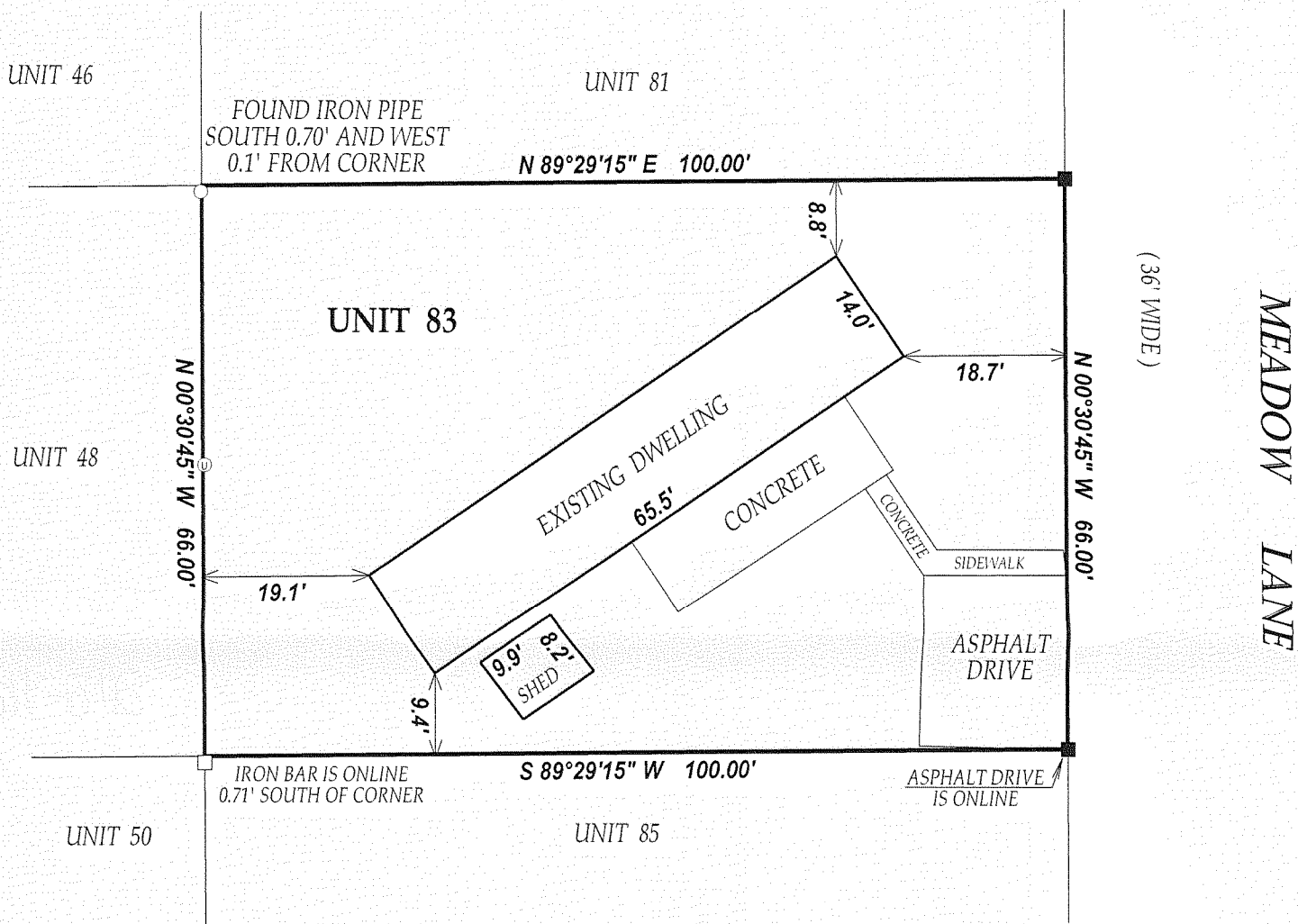

SCALE 1" = 20'

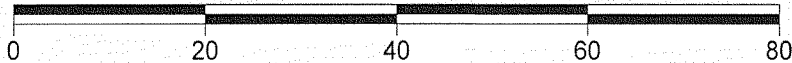

LEGEND

- FOUND IRON PIPE
- FOUND IRON BAR
- SET IRON BAR
- ⊙ UTILITY PEDISTALS

(XX) RECORDED AS

JOB # 08-068 TAX ID # NCS00083
DATED THIS THE 9th DAY OF APRIL 2008.

COMPARE LEGAL DESCRIPTION ABOVE AND DRAWING WITH DEED.
FOR BUILDING RESTRICTIONS AND EASEMENTS NOT SHOWN, REFER
TO DEED, ABSTRACT SOURCES AND LOCAL MUNICIPAL CODES. NOTIFY
THE SURVEYOR IMMEDIATELY OF ANY DISCREPANCY.

"I hereby certify that I have surveyed the above described property and that
the above map is a true representation thereof and shows the size and
location of all visible structures, apparent easements and encroachments
if any."

This survey is made for the present owners of the property, and those who
purchase, mortgage, or guarantee the title thereto, within one year from
the date hereof.

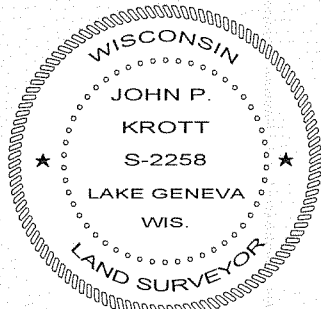

John P. Krott

JOHN KROTT S - 2258
Wisconsin Registered Land Surveyor
(original if signed in red)

NCS-83

218-1680